

LAND-MARK SURVEYING
Mark L. Miritz
Wisconsin Professional Land Surveyor S-2582

N9330 Knuteson Drive
Whitewater, WI 53190
Phone: (262) 495-3284
MARKMIRITZ@
LAND-MARKSURVEYING.COM

PLAT OF SURVEY

**LOT 27, BLOCK 1 OF MORaine HEIGHTS SUBDIVISION,
LOCATED IN PART OF THE NORTHWEST 1/4 AND PART
OF THE NORTHEAST 1/4 OF SECTION 35, TOWN 4 NORTH,
RANGE 15 EAST, WHITEWATER TOWNSHIP,
WALWORTH COUNTY, WISCONSIN.**

OWNERS:
DANIEL M. GREISING
REBECCA R. GREISING
918 N. CARLYE LANE
ARLINGTON HEIGHTS, IL 60004

RIDGE ROAD
(50' WIDE)

LOT 26

RECEIVED
JUL 31 2017
By *Jan*

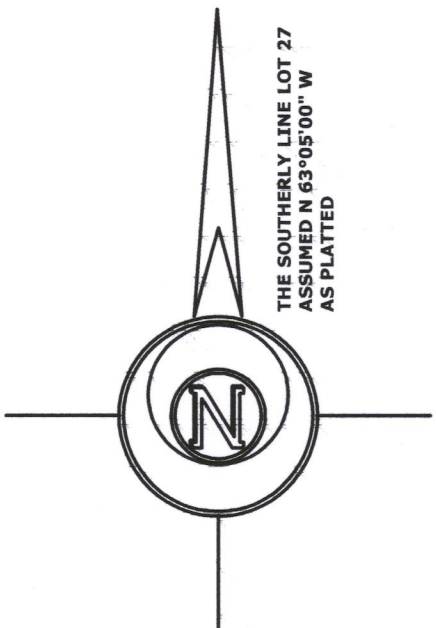

LEGEND

- FOUND IRON PIPE
- FOUND IRON ROD
- RECORDED AS DIMENSION

SCALE: 1 INCH = 20 FEET

"I hereby certify that the above described property has been surveyed by me or under my direction and that the above map is a true representation thereof and shows the size and location of the property, its exterior boundaries, the location of all visible structures and dimensions of all principal buildings thereon, boundary fences, apparent easements, roadways and visible encroachments, if any."
"This survey is made for the use of the present owners of the property, and also those who purchase, mortgage, or guarantee the title thereto within one year from date hereof."

Mark L. Miritz
MARK L. MIRITZ
WISCONSIN PROFESSIONAL
LAND SURVEYOR S-2582

DATE: APRIL 9, 2017 JOB NO. 17.310

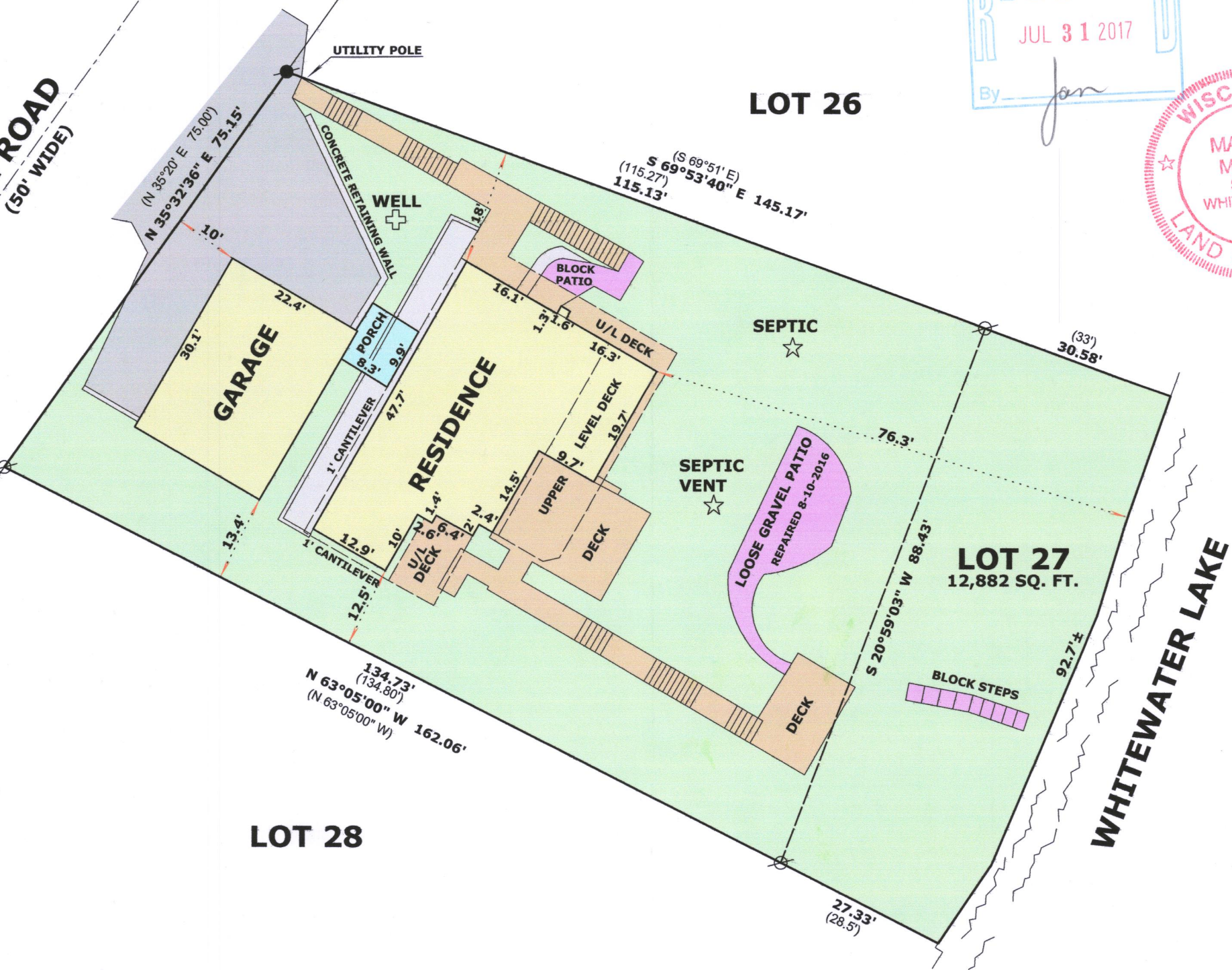

dmH-27 415-1421